

Brookdale, 3 Edsell Entrance

ENJOY THE SERENITY

Situated on a large 500sqm corner block sits this beautiful 4 bedroom, 2 bathroom family home. With formal lounge room overlooking the front gardens, open plan meals, kitchen and family area, good sized outdoor entertaining area and alarm system.

This home also boasts features such as:

- 4 great sized bedrooms
- 2 bathrooms
- Formal lounge or theatre room
- Family and meals area
- Kitchen with garage access
- Gas cooking and dishwasher



Disclaimer: All information contained therein is gathered from relevant third parties sources. We cannot guarantee or give any warranty about the information provided. Interested parties must rely solely on their own enquiries.

4 2 1

For Lease

Please Call

View

ljhooker.com.au/2DRVG5X

Contact

Leoni Clymo

0425 605 868

lclymo@ljhsouth.com.au

**LJ Hooker Southern Residential
WA
(08) 9457 9955**

Great entertaining area
Reticulated lawns and gardens of which the back lawn will be freshly laid.
Alarm system
Register your interest today!

Please drive past the property and if the home and location are suitable, please register to view via email from this site. We request that you respect the tenant's privacy and do not enter the property.

For further information please contact Leoni on 9417 1199 or 0425 605 868 thank you.

More About this Property

Property ID	2DRVG5X
Property Type	House
Including	Alarm

Leoni Clymo
Leasing Agent | lclymo@ljhsouth.com.au

LJ Hooker Southern Residential WA (08) 9457 9955
7/17 Tribute Street, WEST SHELLEY WA 6148
southernresidentialwa.ljhooker.com.au | cockburncity@ljhsouth.com.au

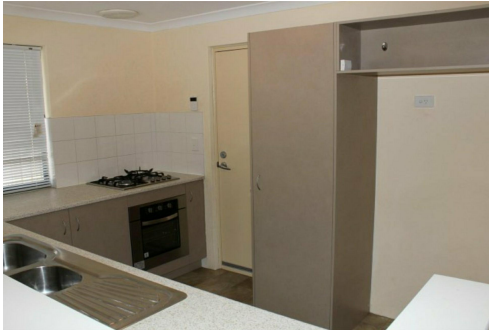

Disclaimer: All information contained therein is gathered from relevant third parties sources. We cannot guarantee or give any warranty about the information provided. Interested parties must rely solely on their own enquiries.

**LJ Hooker Southern Residential
WA
(08) 9457 9955**