



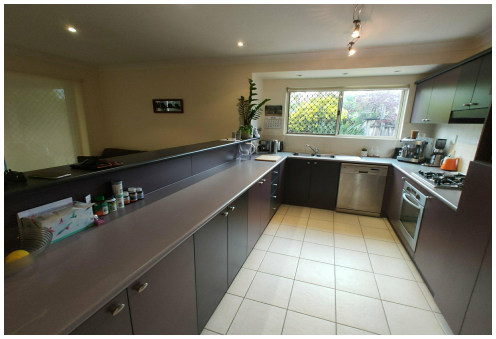



Brinsmead, 25 St Albans Close

GREAT PROPERTY!!! GREAT LOCATION

4 | 2 | 2

For Lease
Please Call

View
ljhooker.com.au/3X2JFMB

Contact
Kirilea Gray
0418 646 509
m1@ljheh.com.au

This unfurnished 4 bedroom family home is a must to see:-

- 2 living areas
- Tiled living
- Air conditioned
- Good kitchen with gas cook top and ample storage
- Huge outdoor area
- Pool
- Side access for a trailer or van
- Security Screens
- Double garage
- Pets on application

Quiet close, close to shops, schools and transport!

*** PLEASE NOTE THIS PROPERTY IS UNFURNISHED ****

LJ Hooker

LJ Hooker Cairns Edge Hill
(07) 4053 9999

Disclaimer: All information contained therein is gathered from relevant third parties sources.
We cannot guarantee or give any warranty about the information provided. Interested parties must rely solely on their own enquiries.

More About this Property

Property ID	3X2JFMB
Property Type	House
Including	Air Conditioning

Kirilea Gray 0418 646 509
Property Investment Manager | m1@ljheh.com.au

LJ Hooker Cairns Edge Hill (07) 4053 9999
81 - 83 Woodward Street, EDGE HILL QLD 4870
cairnsedgehill.ljhooker.com.au | cairnsedgehill@ljheh.com.au

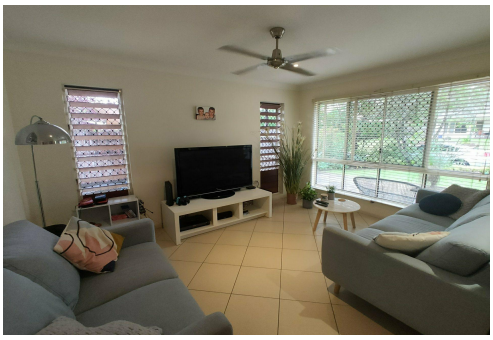

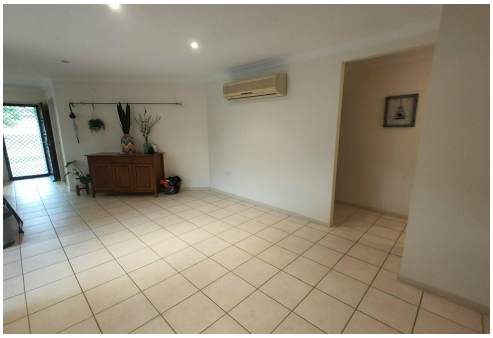

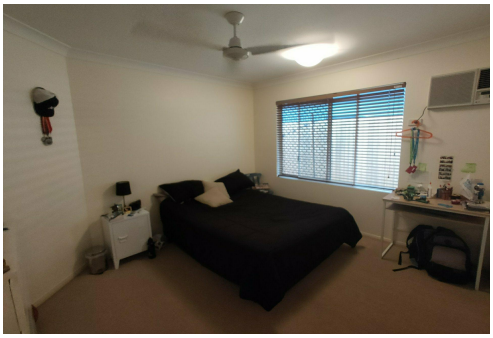



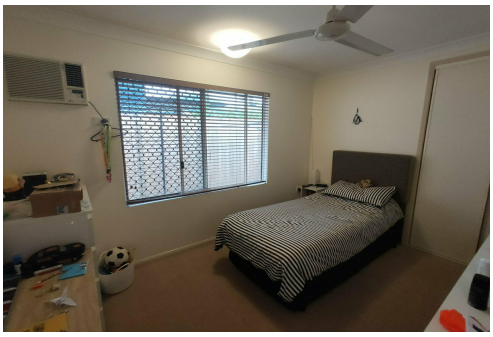

LJ Hooker

LJ Hooker Cairns Edge Hill
(07) 4053 9999

Disclaimer: All information contained therein is gathered from relevant third parties sources.
We cannot guarantee or give any warranty about the information provided. Interested parties must rely solely on their own enquiries.