



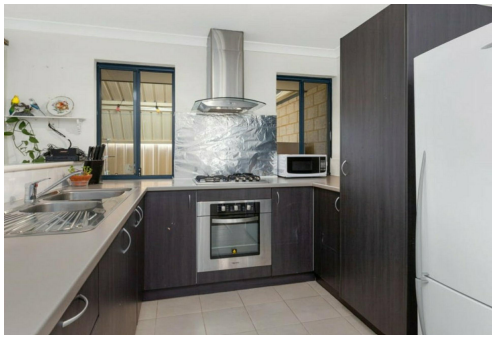



Bertram, 4 Antrim Way

Charming 3-Bedroom, 2-Bathroom Home – Comfort, Style & Convenience!

3 2 1

For Lease
$620 wk

View
By Appointment

Contact
Katie Gaskell
pm2@ljhkwinana.com.au

Welcome to your next home! This beautifully maintained 3-bedroom, 2-bathroom property offers the perfect blend of comfort and functionality. Featuring a spacious open-concept living area, moderate kitchen, and a private primary suite with a full ensuite bathroom, this home is ideal for families or anyone seeking a stylish retreat to call home.

Enjoy indoor-outdoor living with a generous backyard—perfect for relaxing, entertaining, or letting the kids play. Additional highlights include ample storage, a dedicated laundry area, and a two-car garage.

Located in a friendly neighbourhood close to schools, shopping, parks, and major highways, this home truly has it all. Don't miss your chance to make it yours.

LJ Hooker

LJ Hooker Kwinana
(08) 9439 3333

Disclaimer: All information contained therein is gathered from relevant third parties sources.
We cannot guarantee or give any warranty about the information provided. Interested parties must rely solely on their own enquiries.

More About this Property

Property ID	1K2FGQ5
Property Type	House

Katie Gaskell
Property Manager | pm2@ljhkwinana.com.au

LJ Hooker Kwinana (08) 9439 3333
Unit 4, 40-46 Meares Avenue, KWINANA WA 6167
kwinana.ljhooker.com.au | reception@ljhkwinana.com.au



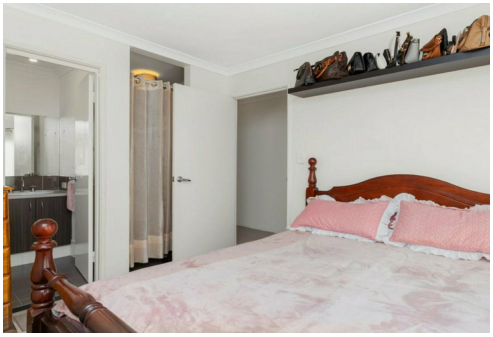





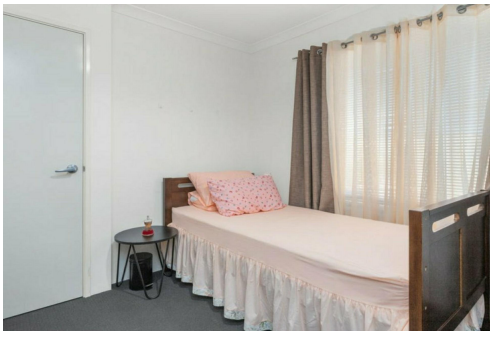

Disclaimer: All information contained therein is gathered from relevant third parties sources.
We cannot guarantee or give any warranty about the information provided. Interested parties must rely solely on their own enquiries.