

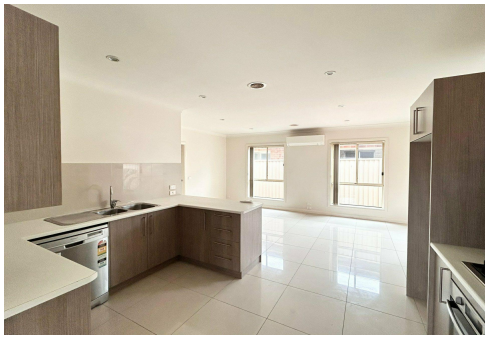





Bathurst, 20A Durham Street

Modern 3 Bedroom Unit Close To CBD

3 | 1 | 2

For Lease
$580 Per Week

View
By Appointment

Contact
Helen Shepherd
rentals.bathurst@ljhooker.com.au

Amy Dwyer
0410 248 894
bathurst@ljhooker.com.au

Discover the perfect blend of style and convenience in this beautifully presented 3-bedroom unit, ideally located just moments from the heart of the CBD.

Features Include;
- Spacious open-plan living with fresh, modern finishes
-Three generous bedrooms with built-in wardrobes
- Stylish kitchen with quality appliances and ample storage
- Light-filled interiors with neutral tones to suit any style
- Secure parking and low-maintenance living

Enjoy the ultimate city lifestyle – walk or cycle to cafes, shops, public transport, and all the amenities the CBD has to offer.
Perfect for professionals, families, or anyone wanting modern comfort close to the action.

LJ Hooker

LJ Hooker Bathurst
02 6331 5041

Disclaimer: All information contained therein is gathered from relevant third parties sources.
We cannot guarantee or give any warranty about the information provided. Interested parties must rely solely on their own enquiries.

Applications Encouraged Prior To Inspecting

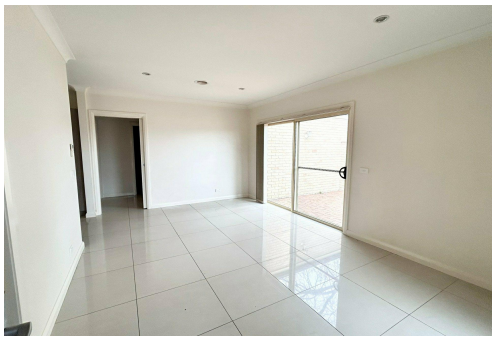





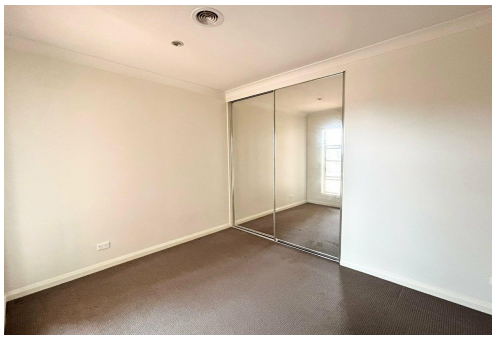

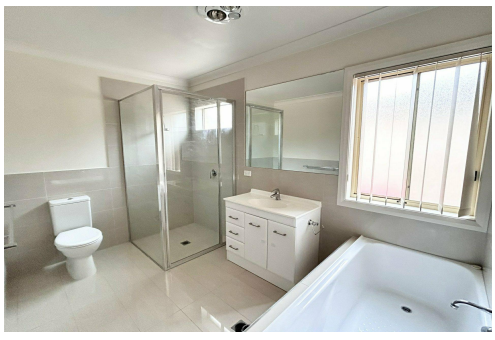

More About this Property

Property ID	2B0HZ6
Property Type	Unit
Including	Toilets (2)

Helen Shepherd
Property Manager | rentals.bathurst@ljhooker.com.au
Amy Dwyer 0410 248 894
Director | Administration | Property Manager | bathurst@ljhooker.com.au

LJ Hooker Bathurst 02 6331 5041
89 William Street, BATHURST NSW 2795
bathurst.ljhooker.com.au | bathurst@ljhooker.com.au

Disclaimer: All information contained therein is gathered from relevant third parties sources.
We cannot guarantee or give any warranty about the information provided. Interested parties must rely solely on their own enquiries.