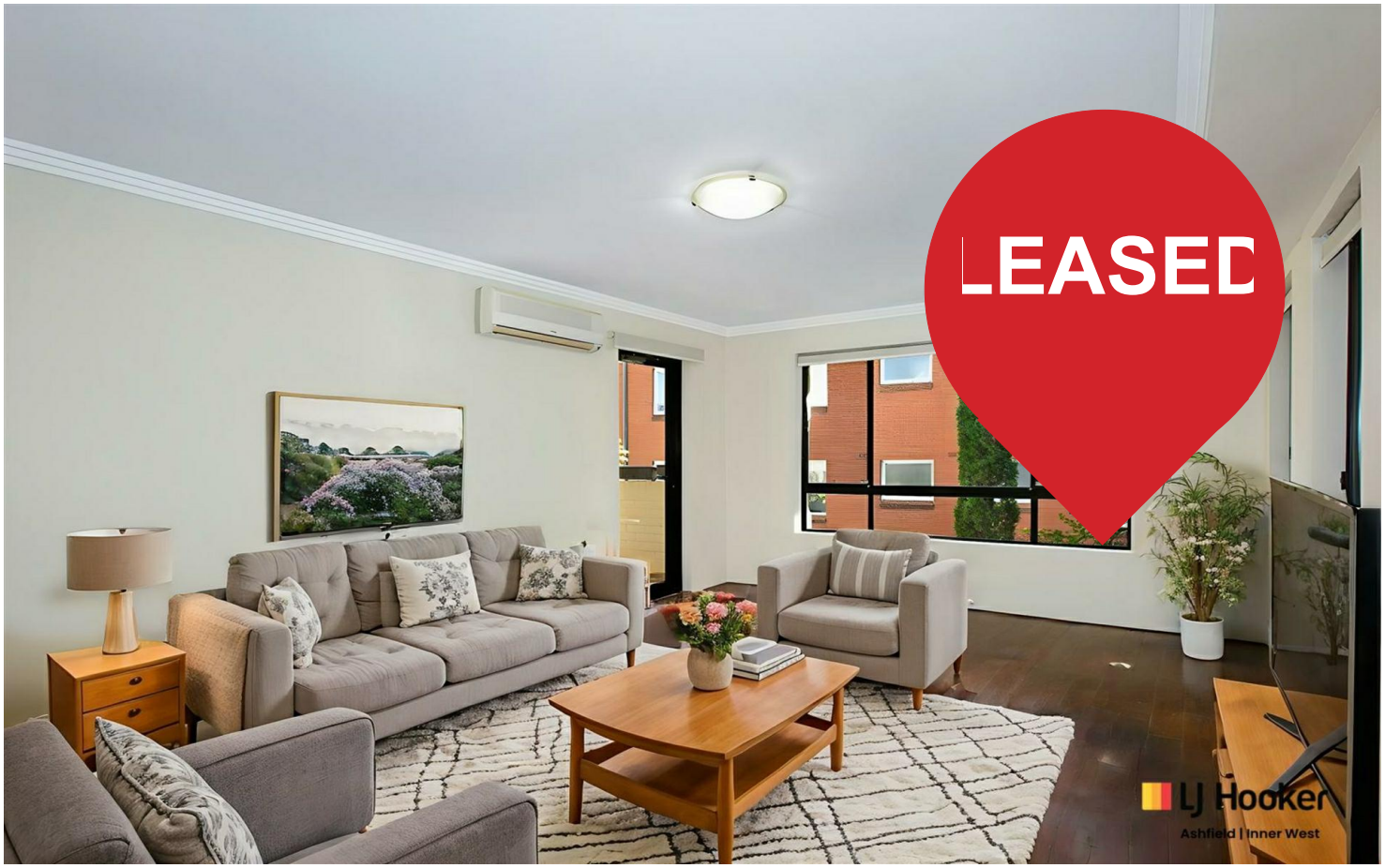

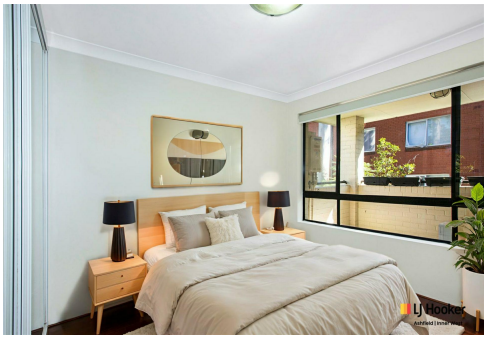

Ashfield, 5/14a Orpington Street

Conveniently situated and stylish 2 bedroom unit!

2 | 1 | 1

For Lease
Please Call

View
ljhooker.com.au/1806F8B

Contact
Lachlan Bullen-Gai
0406 647 782
lachlan@ljha.com.au

Within a well-maintained security building rests this quaint two-bedroom apartment. Features include;

- Spacious combined lounge/dining area
- Floorboards throughout
- Two well-sized bedrooms with built-ins to both
- A neat and tidy kitchen area completed with a dishwasher and gas cooking appliances
- A chique bathroom, including bath
- Internal laundry
- The added bonus of a secure lock up garage

Located only moments from Ashfield Mall and the train station, this property provides both great convenience and livability. For more information, please contact LJ Hooker Ashfield.

LJ Hooker

LJ Hooker Ashfield
(02) 9797 6044

Disclaimer: All information contained therein is gathered from relevant third parties sources.
We cannot guarantee or give any warranty about the information provided. Interested parties must rely solely on their own enquiries.

DISCLAIMER: This advertisement contains information provided by third parties. While all care is taken to ensure otherwise, LJ Hooker Ashfield does not make any representation as to the accuracy of the information contained in the advertisement, does not accept responsibility or liability, and recommends that any client make their own investigations and inquiries. All images are indicative of the property only.

More About this Property

Property ID	1806F8B
Property Type	Unit

Lachlan Bullen-Gai 0406 647 782
Property Investment Co-Ordinator | lachlan@ljha.com.au

LJ Hooker Ashfield (02) 9797 6044
216 Liverpool Road, ASHFIELD NSW 2131
ashfield.ljhooker.com.au | ashfield@ljha.com.au

Disclaimer: All information contained therein is gathered from relevant third parties sources.
We cannot guarantee or give any warranty about the information provided. Interested parties must rely solely on their own enquiries.