



Andrews Farm, 36 Serpentine Circuit

Your New Home Awaits!



TO REGISTER AND INSPECT THIS PROPERTY VISIT: <https://tenantoptions.com.au/>

** Only applicants who have inspected the property will be considered **

LJ Hooker is proud to present this neat and tidy 3-bedroom home. Ideally located within walking distance to Eyre Village Shopping Centre, short drive to Elizabeth Shopping Centre and within walking distance to bus stops. This great home is nicely presented and will not last long!

Features include:

- * 3 bedrooms, bedroom 2 and 3 with built-in robes
- * Master bedroom with walk-in robe and ensuite
- * Well-presented kitchen with gas cooktop and dishwasher overlooking the lounge and dining room
- * Small living room or study to front of house



Disclaimer: All information contained therein is gathered from relevant third parties sources. We cannot guarantee or give any warranty about the information provided. Interested parties must rely solely on their own enquiries.

For Lease
\$520 p/week

View
By Appointment

Contact
Rachel Prior
rachelp@jhpropertymanagement.com.au

**LJ Hooker Greenwith | Golden Grove
| Mawson Lakes | Modbury
(08) 8289 6660**

- * Modern bathroom with separate shower and bath for the kids
- * Ducted evaporative system
- * Good size yard for the kids to play

****Tenant is liable for all water supply and usage charges****

Please contact us during office hours on 8289 6660 (Monday-Friday 9am-5.30pm) if you have any queries regarding the application process. If your queries relate to an open inspection time, please be advised that all open times are updated every Friday by close of business. If you are unable to attend the open inspection or there are no open times scheduled, please send your enquiry through this website.

RLA 208516

More About this Property

| | |
|----------------------|---------|
| Property ID | 2B5YGJU |
| Property Type | House |

Rachel Prior

Property Investment Specialist | rachelp@ljhpropertymanagement.com.au

LJ Hooker Greenwith | Golden Grove | Mawson Lakes | Modbury (08) 8289 6660

North East, Shop 2, 1007 North East Road, RIDGEHAVEN SA 5097
greenwithgoldengrove.ljhooker.com.au | info@ljhsupport.com.au

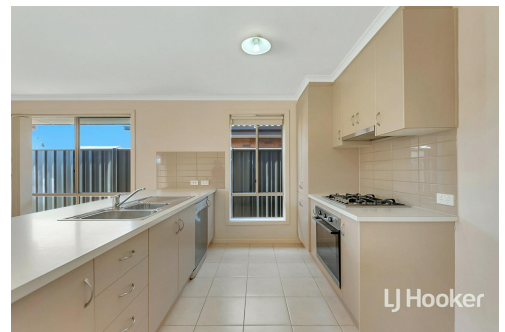

Disclaimer: All information contained therein is gathered from relevant third parties sources. We cannot guarantee or give any warranty about the information provided. Interested parties must rely solely on their own enquiries.

**LJ Hooker Greenwith | Golden Grove
 | Mawson Lakes | Modbury
 (08) 8289 6660**