

Anambah, 12 Wattawan Crescent

MODERN LIVING!!

This brand-new home is ready to move in and offers the perfect combination of comfort, convenience, and modern design.

- * 4 good sized bedrooms, main with walk in robe & ensuite
- * Remaining bedrooms with b-in robes
- * Stylish, contemporary main bathroom
- * Modern kitchen equipped with stainless steel appliances, ample storage and a central island
- * Large, tiled living/meals area, spilling out onto the covered outdoor alfresco area for entertaining
- * Double garage with remote control
- * Fully fenced block
- * Pets Negotiable
- * Photos not to be relied upon

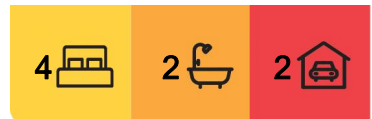

For Lease
Please Call

View
ljhooker.com.au/1DNRF6H

Contact
Karen McMichael
kmc michael.maitland@ljhooker.com.au



LJ Hooker Maitland
(02) 4933 5511

Disclaimer: All information contained therein is gathered from relevant third parties sources. We cannot guarantee or give any warranty about the information provided. Interested parties must rely solely on their own enquiries.

Disclaimer: The photos indicating the condition of the advertised property may or may not be an exact reflection of the current condition of the property. If you have any concerns, please contact the office to confirm this prior to any inspection.

More About this Property

| | |
|---------------|---------|
| Property ID | 1DNRF6H |
| Property Type | House |

Karen McMichael
Property Investment Manager | kcmichael.maitland@ljhooker.com.au

LJ Hooker Maitland (02) 4933 5511
24 Ken Tubman Drive, MAITLAND NSW 2320
maitland.ljhooker.com.au | maitland@ljhooker.com.au

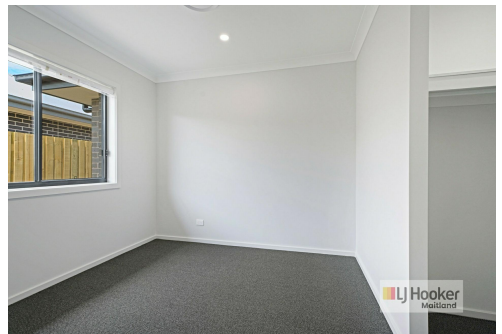

Disclaimer: All information contained therein is gathered from relevant third parties sources. We cannot guarantee or give any warranty about the information provided. Interested parties must rely solely on their own enquiries.

LJ Hooker Maitland
(02) 4933 5511