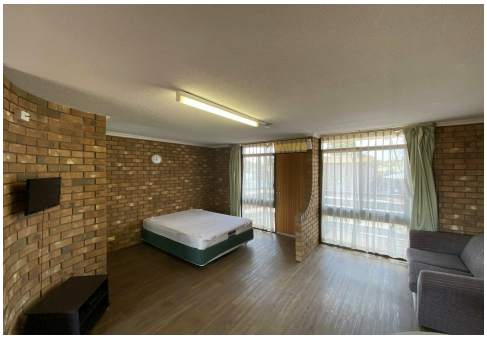

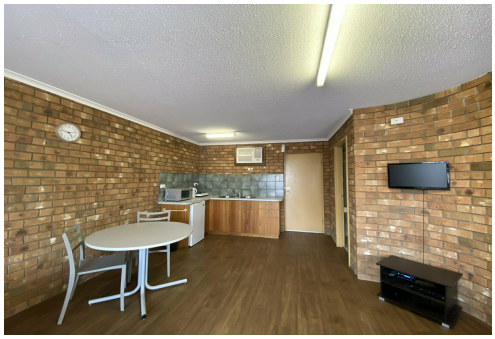

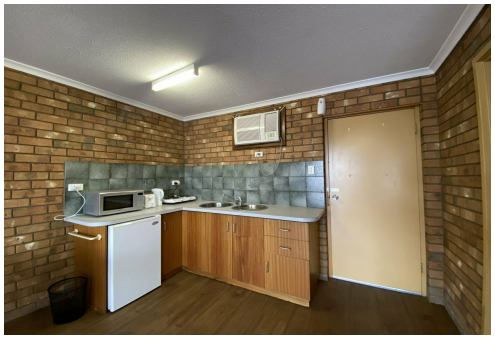

Alice Springs, 17 Railway Terrace

No Vacancies - Partly Furnished Unit - Electricity and Water Included.

1 1 1

For Lease
$320 wk

View
By Appointment

Contact
Fang Lei
0400 978 239
flei@ljhalicesprings.com.au

Would you like to Inspect this property?

To Book an inspection hit the "BOOK INSPECTION" button on our website.

Truly more than meets the eye! Set in the heart of Alice Springs this property is in a perfect location close to many businesses, restaurants & shops, with full access to the communal pool.

This property features:
- Shared pool and outdoor entertaining area
- Upstairs units have private balcony
- Power and water included
- Reverse cycle heat/cool air conditioning unit

LJ Hooker

LJ Hooker Alice Springs
(08) 8950 6333

Disclaimer: All information contained therein is gathered from relevant third parties sources.
We cannot guarantee or give any warranty about the information provided. Interested parties must rely solely on their own enquiries.

- Available for short, medium or long term lease.
- Partly Furnished

(Furnishings include: double sized bed, dining table & chairs, TV, microwave, bar fridge/freezer, 2 seater couch, kettle, toaster, double electric cook top)

- Perfectly located in the CBD, close to shops and restaurants.
- No Pets Allowed.
- Available Now.

More About this Property

Property ID	3CAFD5
Property Type	Studio
Including	Air Conditioning Built-in-Robes Communal Pool BBQ area and Laundry in complex

Fang Lei 0400 978 239
Residential Investment | Property Manager | flei@ljhalicesprings.com.au

LJ Hooker Alice Springs (08) 8950 6333
Suite 2 52 Hartley Street, ALICE SPRINGS NT 0870
alicesprings.ljhooker.com.au | office@ljhalicesprings.com.au

Disclaimer: All information contained therein is gathered from relevant third parties sources.
We cannot guarantee or give any warranty about the information provided. Interested parties must rely solely on their own enquiries.