







23a/90 Frances Bay Drive, Stuart Park

Boutique city fringe office - 63sqm

Frances Bay Village is a mixed use commercial complex featuring 29 tenancies including office, retail and restaurants/cafe's. The complex includes a marina boardwalk, and over 100 car parks onsite, and lift facilities.

Suite 23a is 63sqm with an open plan area, two separate rooms and a kitchenette/storeroom. The office includes carpet tiles, LED grid lighting, and is ready to move in.

This is a great fit-out for any small professional services user.

For more information please contact Ryan Doyle 0405 192 389 or Lee Doyle 0403 348 243 at LJ Hooker Commercial North.

FOR LEASE
$2,000 Gross + GST PM

BUILDING AREA
63sqm

AGENTS

Ryan Doyle
0405 192 389
rdoyle@ljhnc.com.au

Lee Doyle
0403 348 243
ldoyle@ljhnc.com.au

AGENCY

North NT
(08) 8924 0977

All information contained therein is gathered from relevant third parties sources.
We cannot guarantee or give any warranty about the information provided.
Interested parties must rely solely on their own enquiries.

LJ Hooker Commercial

MORE DETAILS

Property ID	WGBGWU
Property Type	Offices
Building Area	63 m2

Ryan Doyle 0405 192 389
Director | Commercial Sales & Leasing | rdoyle@ljhnc.com.au
Lee Doyle 0403 348 243
Director | Commercial Sales & Leasing | ldoyle@ljhnc.com.au

North NT (08) 8924 0977
Suite 1/25 Parap Road, PARAP NT 0820
northnt.ljhcommercial.com.au | reception@ljhookerdarwin.com.au



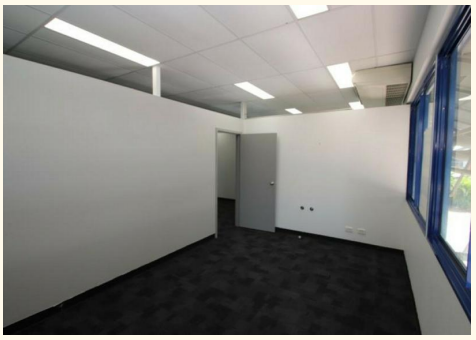





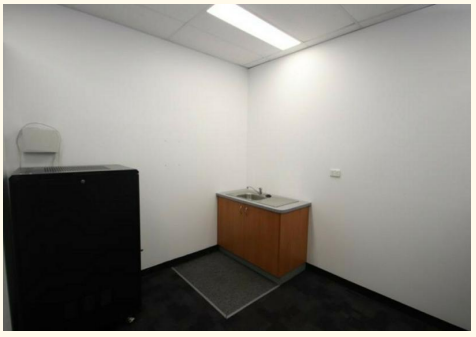

All information contained therein is gathered from relevant third parties sources.
We cannot guarantee or give any warranty about the information provided.
Interested parties must rely solely on their own enquiries.

LJ Hooker Commercial