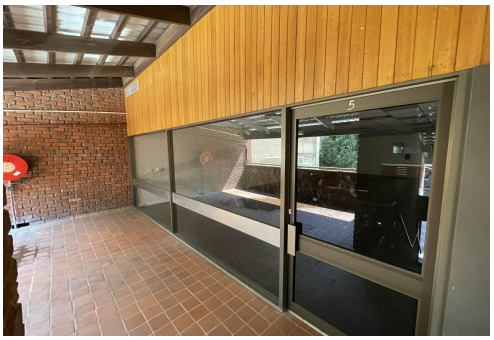

Alice Springs, Shop 5/53 Todd Street

Upstairs Office Location

- 83sqm located in the heart of Alice Springs CBD
- Two office tenancy
- Located upstairs
- Mall frontage
- Toilet & kitchen facilities
- Secure access from rear carpark
- Exposed to high volumes of foot traffic to Todd Mall

For Lease
$1,426.84/MTH+GST+OG

Building Area
83sqm

Contact
Roger Tebeck
0403 273 619
rtebeck@ljhalicesprings.com.au

LJ Hooker

LJ Hooker Alice Springs
(08) 8950 6333

Disclaimer: All information contained therein is gathered from relevant third parties sources.
We cannot guarantee or give any warranty about the information provided. Interested parties must rely solely on their own enquiries.

More About this Property

Property ID	XNSFD5
Property Type	Offices
Building Area	83 m²

Roger Tebeck 0403 273 619
Commercial Investment | Property Manager | rtebeck@ljhalicesprings.com.au

LJ Hooker Alice Springs (08) 8950 6333
Suite 2 52 Hartley Street, ALICE SPRINGS NT 0870
alicesprings.ljhooker.com.au | office@ljhalicesprings.com.au

Disclaimer: All information contained therein is gathered from relevant third parties sources.
We cannot guarantee or give any warranty about the information provided. Interested parties must rely solely on their own enquiries.